



# Training & Education Programme

## *Minimising Impacts, A LID Approach to Stormwater Management*



Resource protection

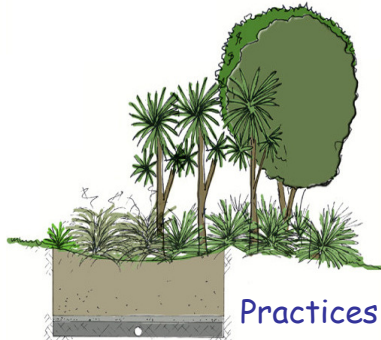

Practices



Bringing nature  
Into urban areas

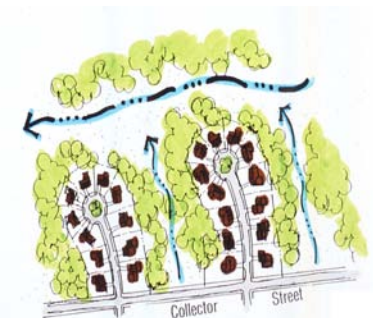

Clustering

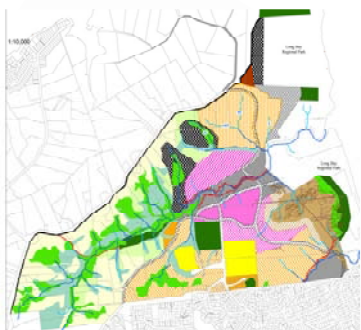

Catchment level

This course is a practical design based course that focuses on LID options at individual site, subdivision and catchment levels and will include a range of practical exercises to put the learning into a real context

*This course is currently being updated to reflect changes to TP124. Further information will be available shortly.*

- Workshop Dates:** 08 & 09 September 2010
- Cost:** \$750.00
- Venue:** North Harbour Stadium, Albany

Workshops are limited to 20 people per workshop. In order to reserve your place on a workshop, we will need a completed registration form, along with either a purchase order number or a cheque for the full amount. Please note that you will be charged for all cancellations within one week of the course taking place. For further information visit [http://www.arc.govt.nz/environment/training/training\\_home.cfm](http://www.arc.govt.nz/environment/training/training_home.cfm) or contact [TEP@arc.govt.nz](mailto:TEP@arc.govt.nz)

